

WALWORTH COUNTY
SURVEYING & MAPPING
LAKE GENEVA, WISCONSIN

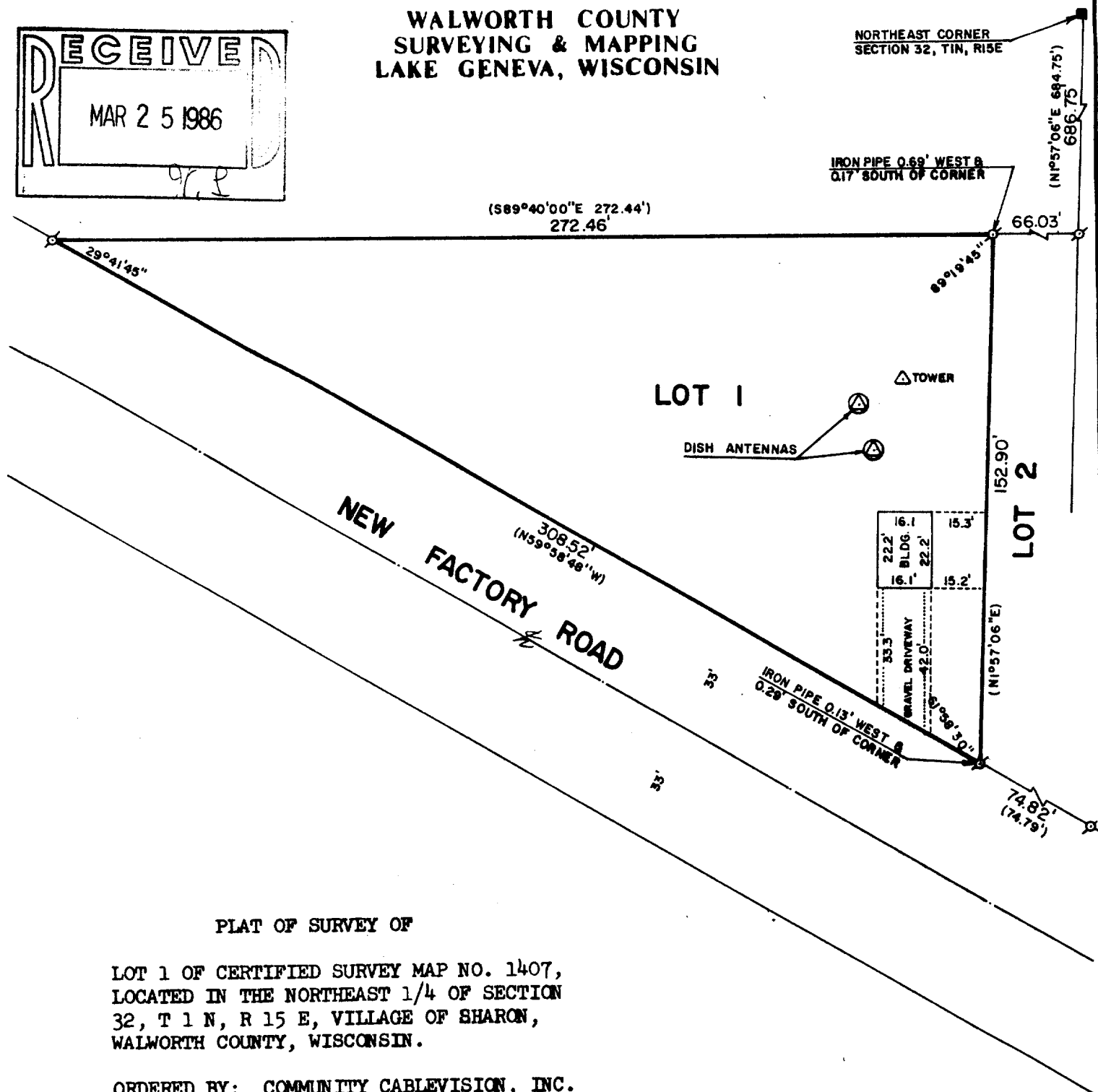

PLAT OF SURVEY OF

LOT 1 OF CERTIFIED SURVEY MAP NO. 1407,
LOCATED IN THE NORTHEAST 1/4 OF SECTION
32, T 1 N, R 15 E, VILLAGE OF SHARON,
WALWORTH COUNTY, WISCONSIN.

ORDERED BY: COMMUNITY CABLEVISION, INC.
P. O. BOX 927
WALWORTH, WISCONSIN 53184

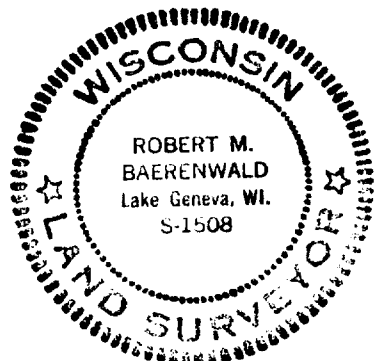

SCALE: 1"=40'

- o - IRON PIPE FOUND
- - CONCRETE MONUMENT FOUND
- () - RECORDED AS

I HEREBY CERTIFY THAT I HAVE SURVEYED THE ABOVE
DESCRIBED PROPERTY AND THAT THE ABOVE MAP IS A TRUE
REPRESENTATION THEREOF AND SHOWS THE SIZE AND LOCATION
OF THE PROPERTY, ITS EXTERIOR BOUNDARIES, THE LOCATION
OF ALL VISIBLE STRUCTURES AND DIMENSIONS OF ALL PRINCIPAL
BUILDINGS THEREON, BOUNDARY FENCES, APPARENT EASEMENTS,
ROADWAYS AND VISIBLE ENCROACHMENTS, IF ANY.

THIS SURVEY IS MADE FOR THE USE OF THE PRESENT OWNERS
OF THE PROPERTY AND ALSO THOSE WHO PURCHASE, MORTGAGE
OR GUARANTEE THE TITLE THERETO WITHIN ONE (1) YEAR FROM
DATE HEREOF.

Robert M. Baerenwald
ROBERT M. BAERENWALD
WISCONSIN REGISTERED LAND SURVEYOR, S-1508

DATE *Jan. 30, 1986* JOB NO. 0459